

Open Space & Native Boundary Trees

- Acer campestre
- Alnus glutinosa
- Betula pendula
- Carpinus betulus
- Corylus avellana
- Crateagus monogyna
- Fagus sylvatica
- Malus sylvestris
- Prunus avium
- Quercus robur
- Sorbus aria
- Sorbus aucuparia
- Tilia cordata



Internal Ornamental & Street Trees

- Acer campestre 'Streetwise'
- Amelanchier arborea 'Robin Hill'
- Betula pendula
- Carpinus betulus 'Lucas'
- Corylus colurna
- Malus trilobata
- Prunus avium 'Plena'
- Pyrus calleryana 'Chanticleer'
- Sorbus aucuparia 'Sheerwater Seedling'
- Tilia cordata 'Rancho'
- Tilia tomentosa 'Brabant'
- Ulmus 'New Horizon'



Attenuation Basin Planting & Wetland Meadow

- Emorsgate Wet Grass Mix EM8, Dogwood (Cornus sanguinea), Coppiced Willow (Salix spp), Alder (Alnus glutinosa), Downy Birch (Betula pubescens).



Native Shrub Planting

- Acer campestre
- Cornus sanguinea
- Corylus avellana
- Crateagus monogyna
- Ilex aquifolium
- Ligustrum vulgare
- Prunus spinosa
- Rhamnus cathartica
- Rosa canina
- Sambucus nigra
- Viburnum lantana
- Viburnum opulus



Species Rich Wildflower Grass

- Emorsgate EM2 General Purpose Meadow Mix, EH1 Hedgerow Mix & EM10 Tussock Mix



NOTES:
Based upon the Ordnance Survey map with permission of The Controller of Her Majesty's Stationery Office. © Crown Copyright.
Aspect Landscape Planning Ltd, Wood Court, Handwick Business Park, Naze Valley, Banbury OX16 2AF.
Licence 100045345 Aerial map data © 2012 Google
Copyright reserved

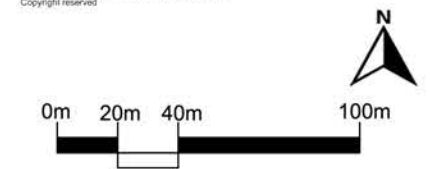

- Key:
- Application Site Boundary
 - Existing / Retained Vegetation
 - Proposed Avenue Trees
 - Proposed Native POS Trees
 - Proposed Orchard Trees
 - Proposed Native Shrub Planting
 - Proposed Marginal Planting
 - Proposed Wetland Grass Mixture
 - Proposed Species Rich Wildflower Mix
 - Proposed Amenity Grass
 - Shared Footpath / Cycleway Connection
 - Footpath
 - Primary Road
 - Secondary Road
 - Private Driveways



Key Landscape Principles

- Retain and enhance the existing field boundary hedgerow and hedgerow trees and reinforce with suitable native structural planting characteristic of the area. Existing hedgerows will need a maintenance strip to allow access for cutting.
- Landscape buffer along the northern boundary to create an improved transition from the settlement edge of Bampton to the wider rural landscape.
- Street tree planting and soft landscaping as a key landscape feature to break up the massing of built form and to establish a well-integrated transitional settlement edge.
- Plant native scrub species and areas of species-rich wildflower to encourage biodiversity and offer wildlife enhancements.
- Connect the open space to the local PRow network by creating links to the internal permissive path. A landscape buffer to the existing permissive route will ensure that a verdant green corridor along the southern edge of the Site can be created and maintained, providing ecological improvement above the existing arable farmland baseline.
- Incorporate a simple palette of materials and architectural detailing that reflect the local vernacular.
- High quality play spaces integrated within the landscape.

B	24.02.26	Updated to latest comments	GR	RC
A	11.02.26	Updated to latest comments	GR	RC
REV	DATE	NOTE	DRAWN	CHK'D
REVISIONS				



TITLE
Bampton, West Oxfordshire Landscape Strategy Plan

CLIENT Anwyl			
SCALE 1:2,500@ A3	DATE FEB 2026	DRAWN GR	CHK'D RC
DRAWING NUMBER 8723 / ASP7 / LSP		REVISION B	



- Notes:
1. Do not scale from this drawing
 2. This drawing is copyright and may not be copied or given to a third party without written authority from Ashley Helme Associates Ltd
 3. Subject to detailed design
 4. Based upon topographical survey

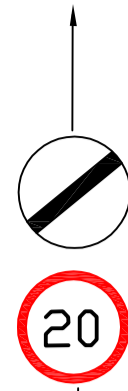

Extend existing 20mph speed limit to a point north of the proposed access road. Exact location to be agreed with Highway Authority

Proposed Vehicular Access

Widen carriageway to 5.0m

Widen carriageway to 5.0m

- Key:
- 2.4m x 107m visibility splay
 - 2.4m x 106m visibility splay
 - Proposed kerblines
 - Extent of Public Highway Assumes highway extends to road side edge of ditch

Based upon/reproduced from the Ordnance Survey Map with the Permission of The Controller of Her Majesty's Stationary Office. © Crown Copyright Ashley Helme Associates Ltd, 74 Washway Road, Sale, Manchester, M33 7RE. Licence No AL100013126

Project	LAND WEST OF MOUNT OWEN ROAD, BAMPTON
Client	ANWYL LAND

Title	PROPOSED ACCESS ARRANGEMENTS
-------	------------------------------

Drawing No	1559/13	Rev	B
Date	JAN 2025	Scale	1:1000@A2

Telephone	0161 972 0552
Email	aha@ashleyhelme.co.uk
Website	www.ashleyhelme.co.uk
Address	74 Washway Road, Sale, Manchester, M33 7RE

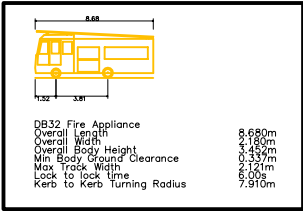
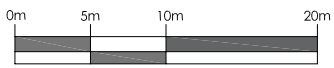

- Notes:
1. Do not scale from this drawing
 2. This drawing is copyright and may not be copied or given to a third party without written authority from Ashley Helme Associates Ltd
 3. Subject to detailed design
 4. Based upon digitised OS plan and topographical survey

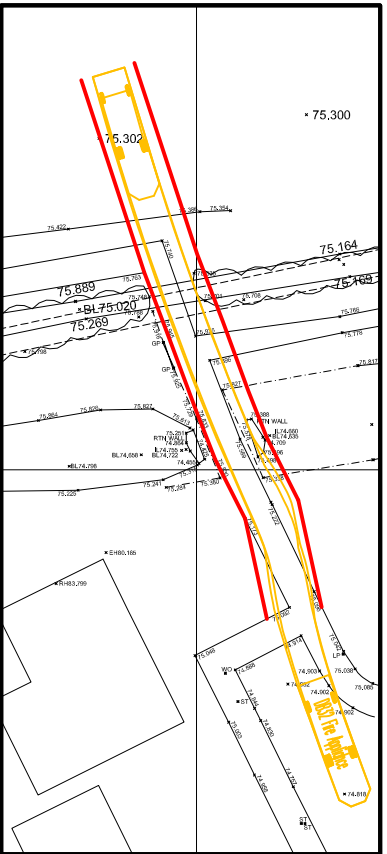
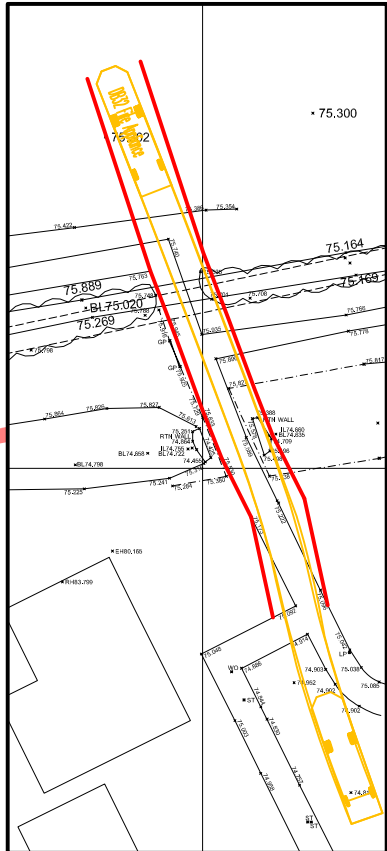
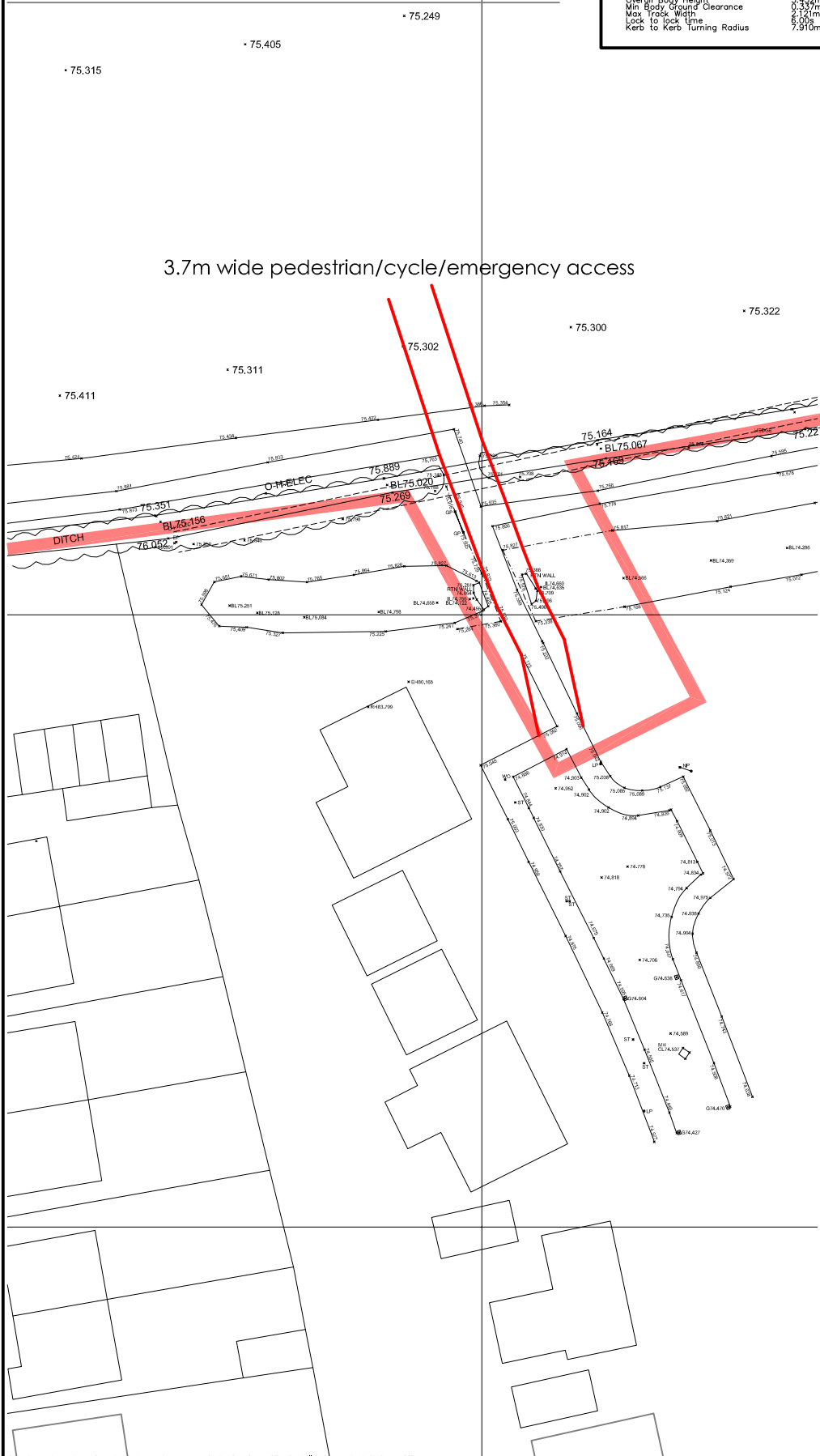

Based upon/reproduced from the Ordnance Survey Map with the Permission of The Controller of Her Majesty's Stationary Office.
 © Crown Copyright Ashley Helme Associates Ltd, 76 Washway Road, Sale, Manchester, M33 7BB Reference No AL100015126

Project	BAMPTON, WEST OXFORDSHIRE	Client	ANWYL LAND	Drawing No	1559/15	Rev	B
Title	PROPOSED PEDESTRIAN/CYCLE/EMERGENCY ACCESS			Date	JAN 2026	Scale	1:500@A4

