

**General Notes:**

This drawing is the property of Fletcher Rae (UK) Limited and copyright is reserved. The drawing is not to be copied, reproduced or distributed without the prior written consent of Fletcher Rae (UK) Limited.

The originator shall have no responsibility for any liability, loss, cost, damage or expense arising from or resulting in any way from the use of this document for any other purpose than that for which it was prepared.

This drawing shall be used in conjunction with all other relevant drawings, specifications and associated documentation. Any discrepancies, errors or omissions are to be reported to the originator immediately upon receipt of this drawing. Work is to be carried out in accordance with the drawings.

All dimensions are to be checked on site by the contractor prior to proceeding with any work. The drawing shall not be used to construct any structure.

**DISCLAIMER:**  
Fletcher Rae (UK) Limited does not accept liability for any loss or damage of any information held in the drawing resulting from the transmission from the originator to the contractor or from the contractor to any other party.

**Hazard Identification**

Ref	Hazard	Date

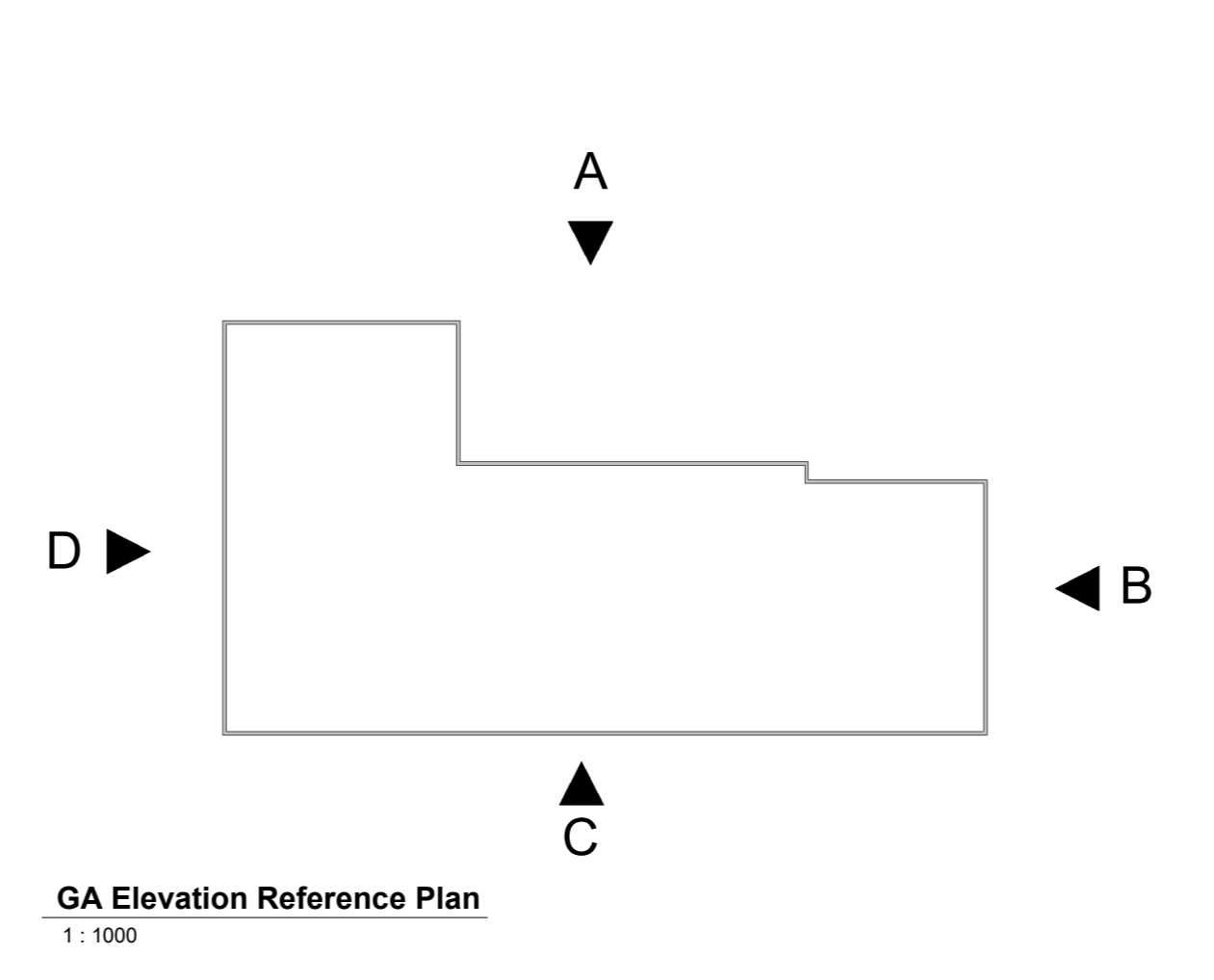
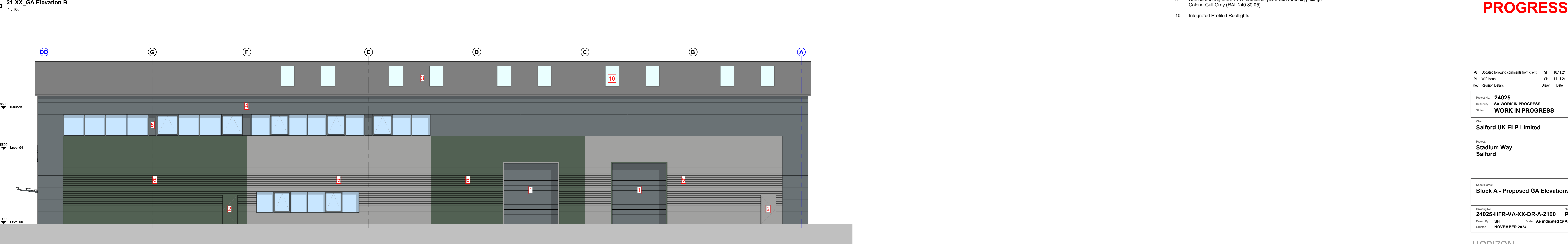
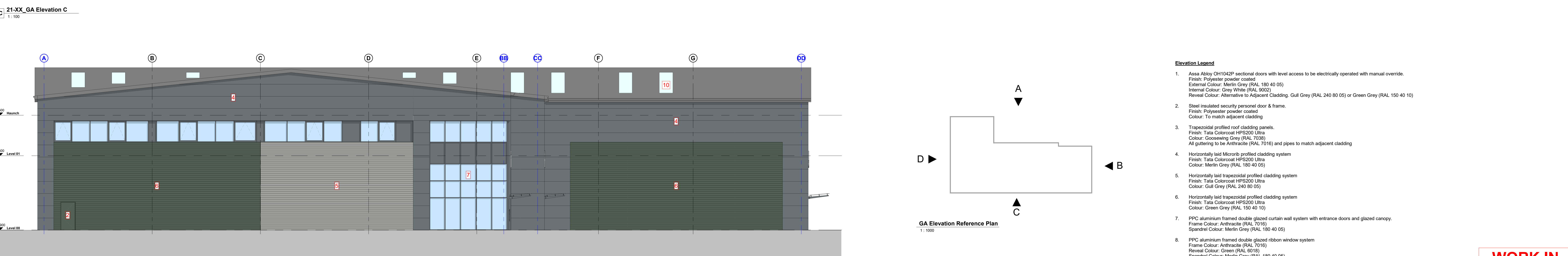
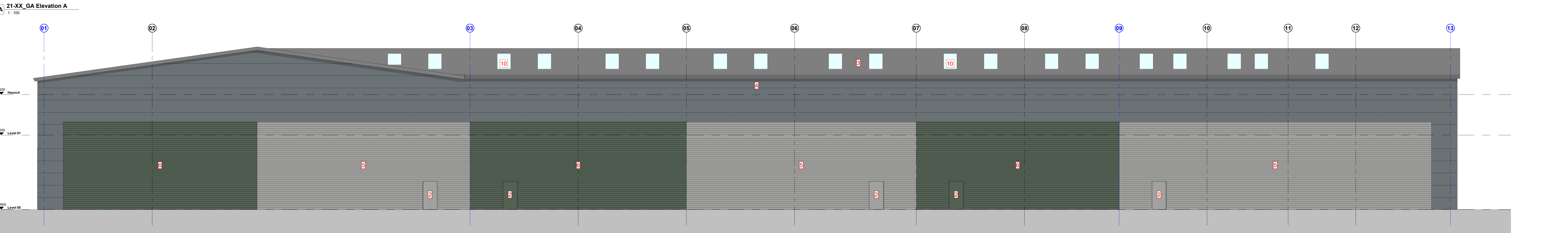

- Elevation Legend**
- Asa Abloy OH1042P sectional doors with level access to be electrically operated with manual override.  
Finish: Polyester powder coated  
External Colour: Merlin Grey (RAL 180 40 05)  
Internal Colour: Grey White (RAL 9002)  
Reveal Colour: Alternative to Adjacent Cladding: Gull Grey (RAL 240 80 05) or Green Grey (RAL 150 40 10)
  - Steel insulated security personnel door & frame.  
Finish: Polyester powder coated  
Colour: To match adjacent cladding
  - Trapezoidal profiled roof cladding panels.  
Finish: Tata Colorcoat HPS200 Ultra  
Colour: Goosewing Grey (RAL 7038)  
All gutters to be Anthracite (RAL 7016) and pipes to match adjacent cladding
  - Horizontally laid Microbly profiled cladding system  
Finish: Tata Colorcoat HPS200 Ultra  
Colour: Merlin Grey (RAL 180 40 05)
  - Horizontally laid trapezoidal profiled cladding system  
Finish: Tata Colorcoat HPS200 Ultra  
Colour: Gull Grey (RAL 240 80 05)
  - Horizontally laid trapezoidal profiled cladding system  
Finish: Tata Colorcoat HPS200 Ultra  
Colour: Green Grey (RAL 150 40 10)
  - PPC aluminium framed double glazed curtain wall system with entrance doors and glazed canopy.  
Frame Colour: Anthracite (RAL 7016)  
Spandrel Colour: Merlin Grey (RAL 180 40 05)
  - PPC aluminium framed double glazed ribbon window system  
Frame Colour: Anthracite (RAL 7016)  
Reveal Colour: Green (RAL 6018)  
Spandrel Colour: Merlin Grey (RAL 180 40 05)
  - Unit numbering 3mm PPC aluminium plate with matching fixings  
Colour: Gull Grey (RAL 240 80 05)
  - Integrated Profiled Rooflights

**WORK IN PROGRESS**

P2	Updated following comments from client	SH	15.11.24	BB
P1	WIP Issue	SH	11.11.24	BB
Rev	Revision Details	Drawn	Date	Checked

Project No: **24025**  
Subsidiary: **S0 WORK IN PROGRESS**  
Status: **WORK IN PROGRESS**

Client: **Salford UK ELP Limited**

Project: **Stadium Way Salford**

Sheet Name: **Block A - Proposed GA Elevations**

Drawing No:	Rev:
<b>24025-HFR-VA-XX-DR-A-2100</b>	<b>P2</b>
Drawn by: SH	Check: As indicated @ A0
Created:	NOVEMBER 2024

HORIZON  
fletcher | rae

Level 12, Tower 12, 19-22 Bridge Street, Manchester, M3 3BZ  
T +44 (0) 161 242 1140  
W www.fletcher-rae.com  
E info@fletcher-rae.com

**General Notes:**

This drawing is the property of Fletcher Rae (UK) Limited and copyright is reserved. The drawing is not to be copied, reproduced or distributed without the prior written consent of Fletcher Rae (UK) Limited.

The originator shall have no responsibility for any liability, loss, cost, damage or expense arising from or resulting in any way from the use of this document other than for its intended purpose on the project.

This drawing shall be read in conjunction with all other relevant drawings, specifications and associated documentation. Any discrepancies, errors or omissions are to be reported to the originator immediately upon receipt of this drawing. Work is to be done in accordance with the drawings.

**DISCLAIMER:**  
When this drawing is issued in CAD, it is an uncontrolled version issued for drawing only. It is the responsibility of the user to ensure that the drawing is the latest version.

**SOFTWARE INTERDEPENDENCY:**  
Fletcher Rae (UK) Limited does not accept liability for any loss or damage of any information held in the drawing resulting from the transmission from the originator to any other file format or from the requirements resulting from it in any other programme.

Hazard Identification		
Ref	Hazard	Date

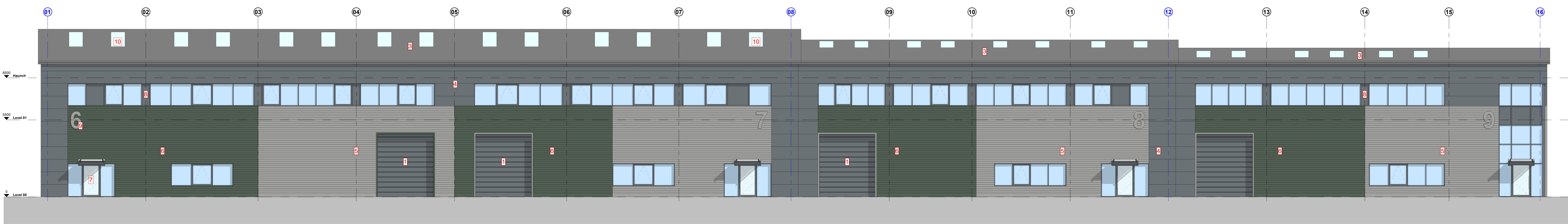

**21-XX\_GA Elevation A**  
1:100

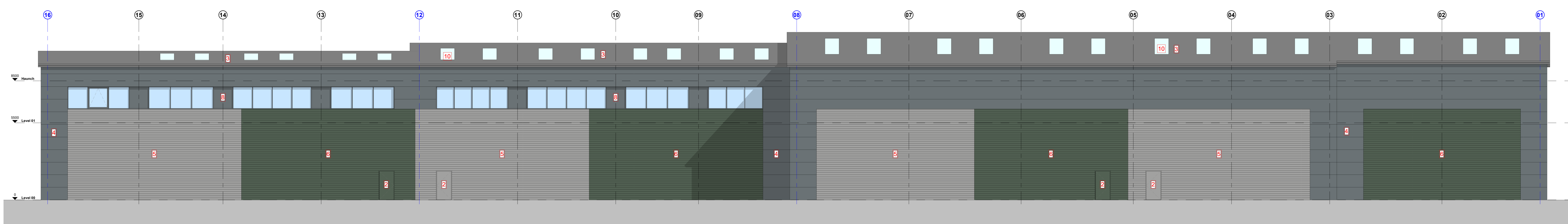

**21-XX\_GA Elevation C**  
1:100

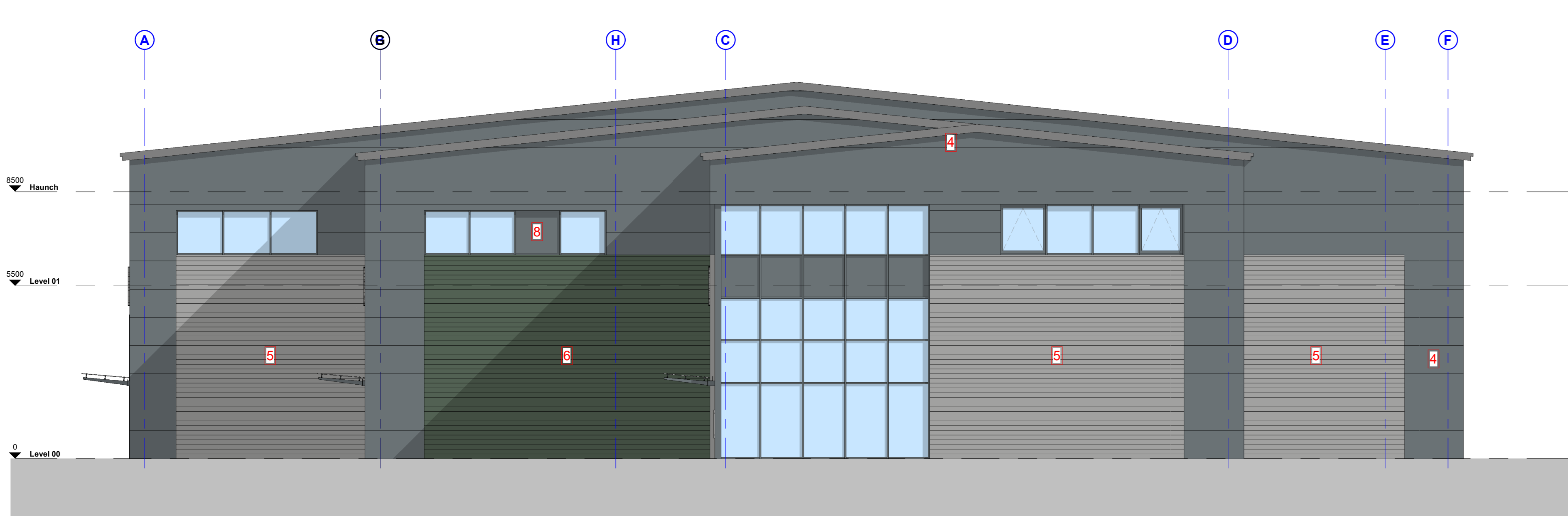

**21-XX\_GA Elevation B**  
1:100

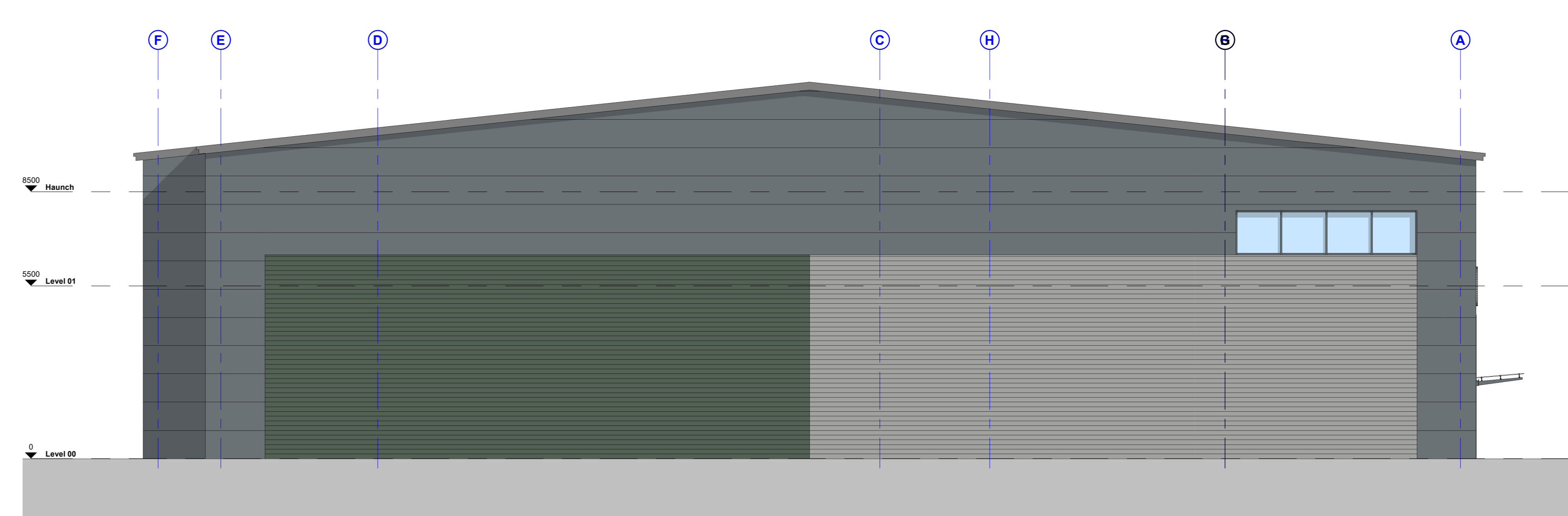

**21-XX\_GA Elevation D**  
1:100

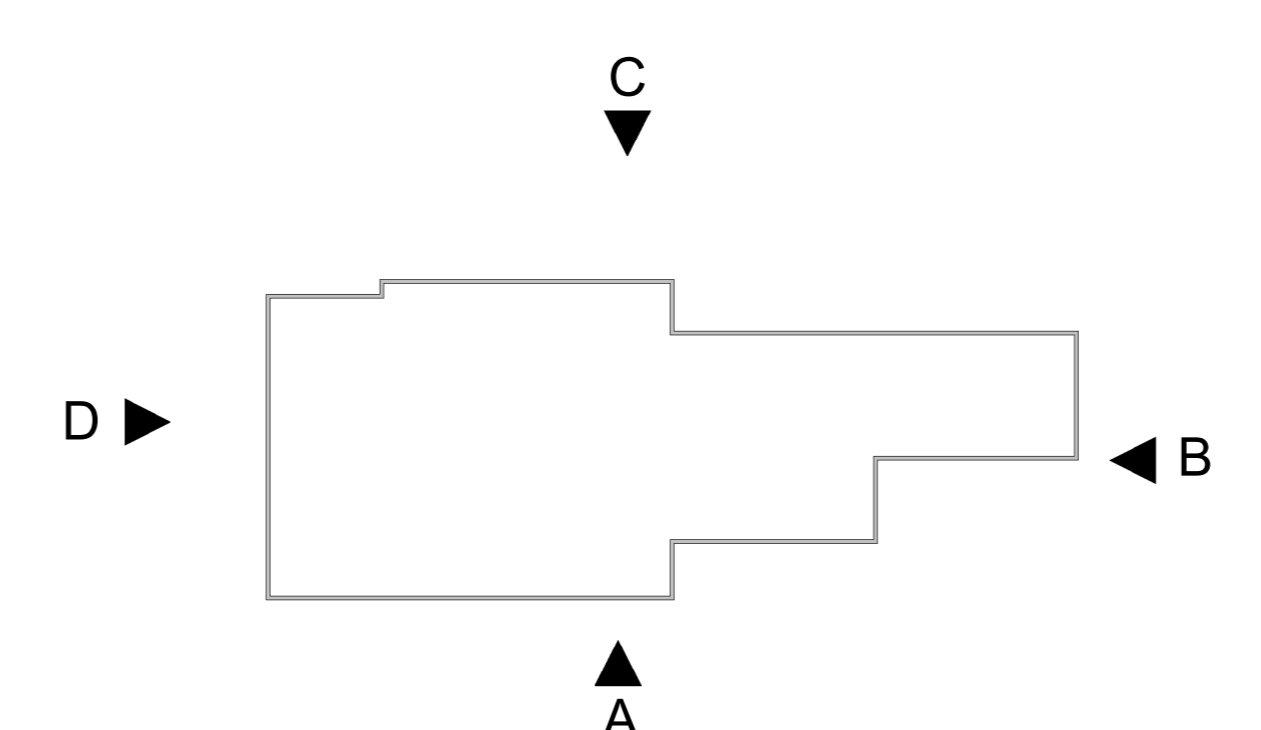

**GA Elevation Reference Plan**  
1:1000

**Elevation Legend**

- Aska Akloy OH1042P sectional doors with level access to be electrically operated with manual override.  
Finish: Polyester powder coated  
External Colour: Merlin Grey (RAL 180 40 05)  
Internal Colour: Grey White (RAL 9002)  
Reveal Colour: Alternative to Adjacent Cladding, Gull Grey (RAL 240 80 05) or Green Grey (RAL 150 40 10)
- Steel insulated security personal door & frame.  
Finish: Polyester powder coated  
Colour: To match adjacent cladding
- Trapezoidal profiled roof cladding panels.  
Finish: Tata Colorcoat HPS200 Ultra  
Colour: Sproewring Grey (RAL 7038)  
All guttering to be Anthracite (RAL 7016) and pipes to match adjacent cladding
- Horizontally laid Micronib profiled cladding system  
Finish: Tata Colorcoat HPS200 Ultra  
Colour: Merlin Grey (RAL 180 40 05)
- Horizontally laid trapezoidal profiled cladding system  
Finish: Tata Colorcoat HPS200 Ultra  
Colour: Gull Grey (RAL 240 80 05)
- Horizontally laid trapezoidal profiled cladding system  
Finish: Tata Colorcoat HPS200 Ultra  
Colour: Green Grey (RAL 150 40 10)
- PPC aluminium framed double glazed curtain wall system with entrance doors and glazed canopy.  
Frame Colour: Anthracite (RAL 7016)  
Reveal Colour: Merlin Grey (RAL 180 40 05)  
Spandrel Colour: Merlin Grey (RAL 180 40 05)
- PPC aluminium framed double glazed ribbon window system  
Frame Colour: Anthracite (RAL 7016)  
Reveal Colour: Green (RAL 6018)  
Spandrel Colour: Merlin Grey (RAL 180 40 05)
- Unit numbering 3mm PPC aluminium plate with matching fixings  
Colour: Gull Grey (RAL 240 80 05)
- Integrated Profiled Rooflights

**WORK IN PROGRESS**

P2	Updated following comments from client	SH	18.11.24	BB
P1	WIP Issue	SH	11.11.24	BB
Rev	Revision Details	Drawn	Date	Chkd

Project No: **24025**  
Subsidiary: **SO WORK IN PROGRESS**  
Status: **WORK IN PROGRESS**

Client: **Salford UK ELP Limited**  
Project: **Stadium Way Salford**

Sheet Name: <b>Block B - Proposed GA Elevations</b>	
Drawing No: <b>24025-HFR-VX-XX-DR-A-2100</b>	Rev: <b>P2</b>
Drawn By: <b>SH</b>	Check: <b>As indicated @ A0</b>
Created: <b>NOVEMBER 2024</b>	

**HORIZON** fletcher | rae

Level 12, Tower 12, 18-22 Bridge Street, Manchester, M3 3BZ  
+44 (0) 161 242 1140  
www.fletcher-rae.com  
info@fletcher-rae.com